

Mandatory Disclosure

BHALCHANDRA INSTITUTE OF EDUCATION AND MANAGEMENT MANDATORY DISCLOSURE FOR MBA

PGDBM/PGDM/MBA PROGRAMMES

The following information is to be given in the information Brochure besides being hosted on the Institution's official Website.

I NAME OF THE INSTITUTION

BHALCHANDRA INSTITUTE OF EDUCATION & MANAGEMENT Village Chandoiya, 11K.M. Hardoi Road, P.O. Kakori, Lucknow. (U.P.) Phone : 0522-2405588 Fax : 0522-2323766 Web site: www.biemindia.org, e-mail:contact@biemindia.org

II NAME AND ADDRESS OF THE DIRECTOR

Dr. Deepak Tiwari, Lucknow.

III GOVERNANCE

* Members of the Board and their brief background	Mr. Subodh Chawla (Chairman) ...Journalist Smt. Sudesh Chawla.....Trustee..Social Worker
* Members of Academic Advisory Body	Mona ChawlaTrustee.....Editor Mr. K.L. Chawla.....Trustee.....Business
* Frequency of the Board Meeting and Academic Advisory Body	Twice in a year
* Organizational chart and Processes	Enclosure –A
* Nature and Extent of Involvement of faculty and students in academic affairs / improvements	a) Regular interaction with the faculty during staff council meetings. b) Class reps and students through departmental clubs interact with Director to give suggestions for improvement.

IV PROGRAMMES

*Name of the Programmes (Full time) approved by the AICTE	PG: MBA
*Name of the Programmes (Part time) approved by the AICTE	Nil
*Name and duration of programme (s), if any, not approved by AICTE and being run in the same campus	Not Applicable

*For each programme the following details are to be given:

Name	MBA
Number of seats	120
Duration	2 yrs
Cut off mark for admission during the last 2 years	Not applicable as the admission is done through UPTU –SEE Counseling.
Fee	Rs. 63,400/- per annum (Provisional)
Placement Facilities	yes
Campus placement in last two years with minimum salary, maximum salary and average salary.	Not Applicable due to first year
*Name and duration of programme(s) having affiliation / collaboration with Foreign University /Institutions(s) and being run in the same campus along with status of AICTE approval.	Nil

DETAILS OF FOREIGN INSTITUTION/UNIVERSITY

Name of the University/Institution Address Website Is the Institution/University accredited its home country Ranking of the Institution/University in the Home country Whether the degree offered is equivalent to an Indian degree? If yes, the name of the agency which has approved equivalence. If no, implications for students in terms of pursuit of higher studies in India and abroad and jobs within and outside the country.	} Not Applicable
---	---

Nature of collaboration	}	Not applicable
Conditions of collaboration		
Complete details of payment a students has to make to get the full benefits of collaboration		

***For each Collaborative/affiliated programme give the following**

Programme focus Number of seats Admission procedure Fee Placement facility Placement records for last two years with minimum salary, maximum salary and average salary	}	Not Applicable
*Whether the Collaborative programme is approved by AICTE? If not whether the Domestic/Foreign institution has applied to AICTE for approval as required under notification no 37-3/legal/2005 dated 16 th May 2005		

V FACULTY

* Number of faculty members	9
Permanent faculty	9
Visiting faculty	--
Adjunct faculty	--
Guest Faculty	--
*Profile of each faculty with qualifications, total experience, age and duration of employment at the institute concerned	Enclosure -B
*Number of faculty employed and left during the last two years	Employed: 9 Left : Nil
*Profile of Director/Principal with qualifications, total experience, age and duration of employment at the institute concerned.	Enclosure -B
*Whether student assessment of faculty is in force.	yes

VI FEE

*Details of fee, as approved by State Fee Committee, for the institution	Rs.63,400/-
*Time schedule for payment of fee for the entire programme	Yearly
*Fee waivers granted with amount and name of students	Nil
*Number of scholarships offered by the institute with the name of students, duration and amount	Nil
*Criteria for fee waivers/scholars	Merit cum means
*Estimated cost of Boarding and lodging in Hostels.	Rs. 12,000/- p.a.

VII ADMISSION

Number of seats sanctioned with the year of approval	2008-09 – intake 60 2009-10 – intake 60
Number of students admitted under various categories each year in the last two years	2008-09: Gen – 34, OBC – 18, SC - 02
Number of applications received during last two years.	Not applicable as 100 % admission is done through UPTU-SEE counseling.

VIII ADMISSION PROCEDURE

Mention the admission test being followed, name and address of the Test Agency and its URL(website)	UP Technical University-SEE
Number of seats allotted to different Test Qualified Candidates CAT,MAT,XAT, JMET, ATMA,CET,JEE (State conducted tests/University tests)	Not Applicable
Calendar:	} As per UP Technical University counseling schedule
Last date for request for applications	
Last date for submission of application	
Dates for Group Discussion (GD)/Interviews	
Dates for announcing final results	

<p>Release of admission list (main list and waiting list should be announced on the same day)</p> <p>Date for acceptance by the candidate (time given should in no case be less than 15 days)</p> <p>Last date for closing of admission</p> <p>Starting of the Academic Session</p> <p>The waiting list should be activated only on the expiry of date of main list.</p> <p>The Policy of refund of the fee, in case of withdrawal, should be clearly notified.</p>	<p style="text-align: center;">As per UP Technical University counseling Schedule</p>
---	---

IX CRITERIA AND WEIGHTAGES FOR ADMISSION

<p>Describe each criteria with its respective weightages i.e. Admission Test GD Interview etc.</p> <p>Mention the minimum level of acceptance, if any , for any criteria</p> <p>Mention the cut off levels of percentage & percentile scores (section-wise and –or total as case may be) of the candidates in the admission test who are called for GD/Interview</p> <p>Mention last two years cut off percentage & percentile (section-wise and /or total as the case may be) of the candidates called for GD /Interview</p> <p>Display marks scored in Test.GD interview etc, and in aggregate for all candidates who come for GD/interview etc,.</p>	<p style="text-align: center;">Not Applicable</p>
---	---

X APPLICATION FORM

<p>Downloadable application form, with online submission possibilities</p>	<p>Seats are allotted by UPTU – SEE Counseling</p>
--	--

XI LIST OF APPLICANTS

List of candidates whose applications have been received along with percentile/percentage score for each of the qualifying examination in separate categories for open seats. List of candidates who are applied along with percentage and percentile score for Management quota seats.	Not Applicable as all seats are filled through UP Technical University-SEE Entrance Examination.
---	--

XII CRITERIA FOR GD / PERSONAL INTERVIEW

Norms adopted for calling the candidates for group discussion/personal interview (it has to be strictly in order of merit) Attributes for evaluation in GD / Interview	Not Applicable
---	----------------

XIII RESULTS

Composition of evaluation team with the brief profiles of members (this information be made available in the public domain after the admission process is over) Score of the individual candidates called for group discussion and interview in each of the components including the test and in total, arranged in order of merit. List of candidates who have been offered admission in each category Waiting list of the candidates in order of merit to be operative from the last date of joining of the first list candidates, category wise. List of the candidates who joined within the date vacancy position in each category before operation of waiting list	Not Applicable
--	----------------

Organizational chart

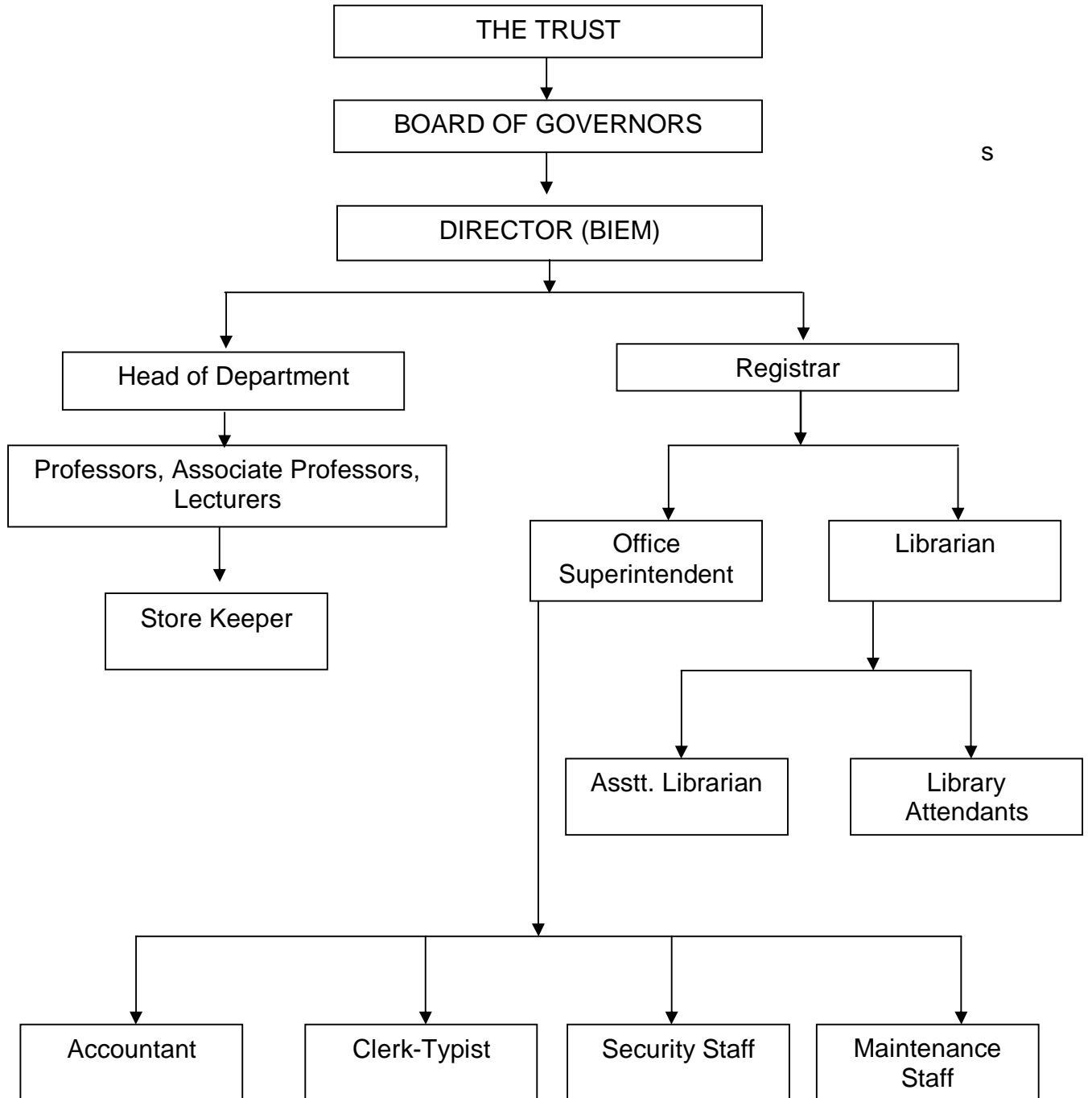

s

List of Permanent Faculty Members:

MBA Department

S.No.	Name	Designation	Qualification
1.	Dr. Deepak Tiwari	Director	M.Com, PhD
2.	Dr. Vikas Rai	Associate Professor	M.B.A., PhD
3.	Mr. D.K.Sinha	Associate Professor	M.B.A.
4.	Ms. Abha Sharma	Associate Professor	PGDBM
5.	Ms. Chhaya Gupta	Assistant Professor	M.B.A.
6.	Ms. Anubhuti Awasthi	Assistant Professor	M.B.A.
7.	Ms. Mahamaya Srivastava	Assistant Professor	M.B.A.
8.	Mr. Amit Kr. Singh	Assistant Professor	M.B.A., NET
9.	Ms. Abhilasha Dubey	Assistant Professor	M.B.A.
10.	Ms. Neha Kapoor	Assistant Professor	M.B.A.
11.	Ms. Nisha Singh	Assistant Professor	M.B.A.
12.	Mr. Tanveer	Assistant Professor	M.B.A.
13.	Ms. Manisha Singh	Assistant Professor	M.B.A.
14.	Ms. Kaynat Fatima Rizvi	Assistant Professor	M.B.A.
15.	Mr. Avaneendra Kaushal	Assistant Professor	M.B.A.
16.	Mr. Rahul Kr. Dubey	Assistant Professor	M.B.A.
17.	Mr. Vikram Singh	Assistant Professor	M.B.A.
18.	Mr. Kaneez Aeliya Rizvi	Assistant Professor	M.B.A.

